With a key House-Senate conference committee set to meet to determine how much disaster assistance Vermont will receive, Rep. Peter Welch on Thursday took to the House floor to make Vermont's case.

The committee will begin meeting later this week. Welch is urging House leaders to support provisions in the Senate version of the bill secured by Sen. Patrick Leahy and approved by the full Senate earlier this week.

To see Welch's remarks, click the image below or CLICK HERE .

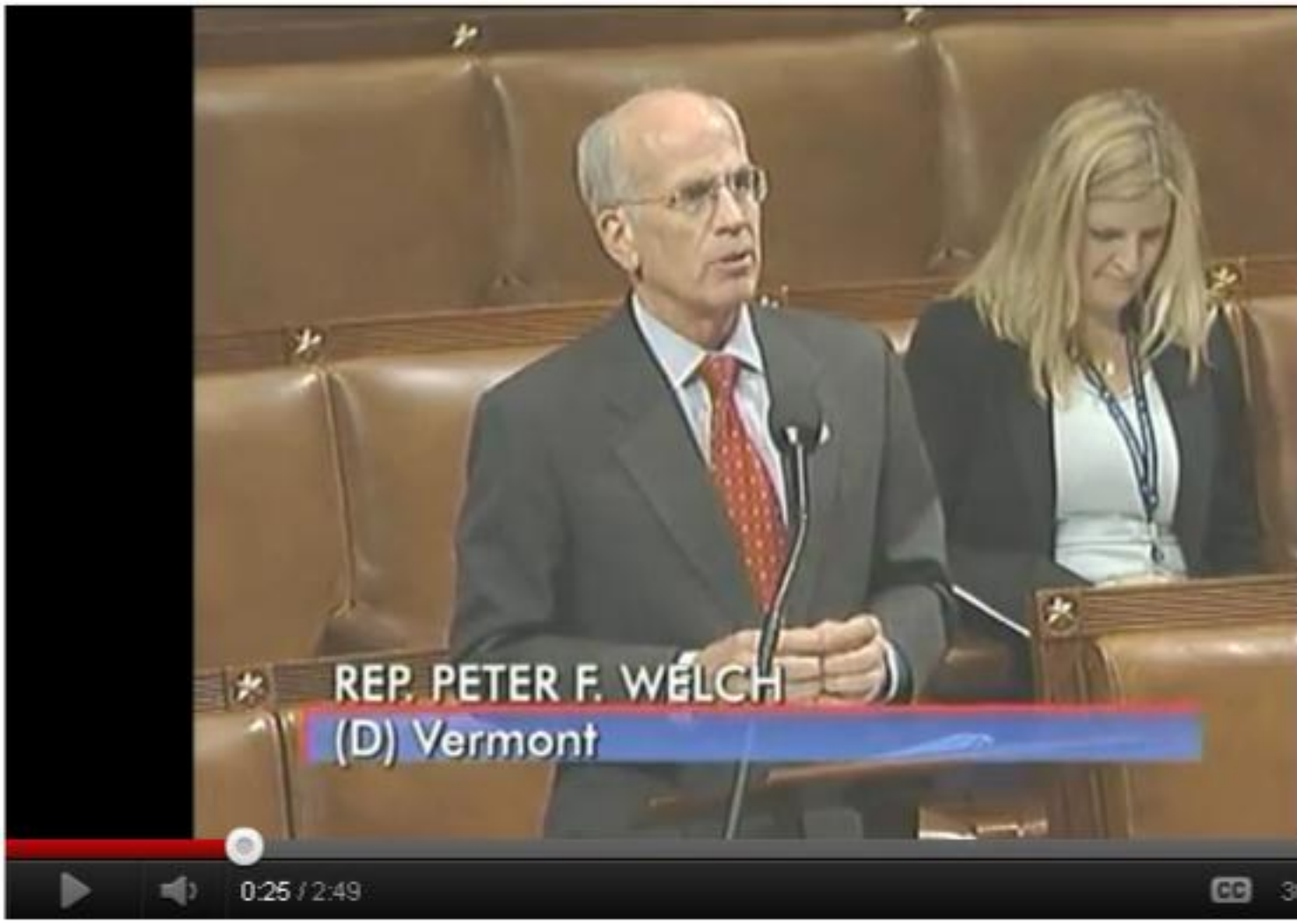
REP. PETER F. WELCH
(D) Vermont
0:25 / 2:49
CC