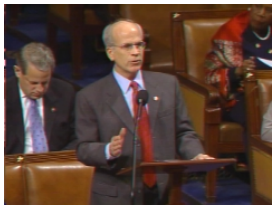

Congressman Welch speaks in support of repealing tax breaks for Big Oil companies