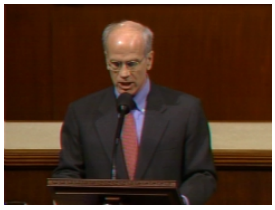

Congressman Welch speaks in favor of rewarding work with a fair minimum wage